



# University of the Virgin Island 2019 Carnival Troupe Application

Theme: Fete on the Reef

Name: \_\_\_\_\_  
(Last Name) (First Name)

Mailing Address: \_\_\_\_\_

Email Address: \_\_\_\_\_

Contact Numbers: \_\_\_\_\_  
(Home) (Work) (Cell)

Gender: Male \_\_\_\_\_ Female \_\_\_\_\_ Birthday: (MM/DD) \_\_\_\_\_

	Date	Amount Collected	Receipt Number	Account Balance	Initials
Registration					
Second Payment					
Final Payment					

**NOTE: (1) All applications must be accompanied by a non-refundable deposit of \$50.00; deposit goes toward your costume to secure your spot! (2) Registration deadline for all applicants is April 12, 2019 and final payment for all costumes must be made by April 19, 2019; (3) All payments should be made to the UVI Cashier.**

**ALL PAYMENTS ARE NONREFUNDABLE.**

QUESTIONS: Please Call (340) 693-1021 / (340) 693-1006 Monday-Friday - 8:30am - 4:30pm

**Music provided by: Blackest & Fusion Band (St. Croix Road March Champs).**

Applicant's Signature: \_\_\_\_\_ Date: \_\_\_\_\_

*Thank you for joining us and we look forward to an enjoyable Carnival 2019!*

SPACES ARE LIMITED!  
Disclaimer: Costumes are subject to change.

## Section 1 – Majestic Reef

Two Piece Bikini/Panty \_\_\_\_\_

Two Piece Boy Short \_\_\_\_\_

Waist Size \_\_\_\_\_

**XS** (24-27 inches) **S** (28-30 inches) **M** (31-34 inches) **L**  
(35-36 inches) **XL** (37-40 inches) **XXL** (41 & up inches)

Bra/Cup Size \_\_\_\_\_

Stocking Size \_\_\_\_\_

T-Shirt Size \_\_\_\_\_



## Section 2 – Princess Magic (Parrotfish)

Girth \_\_\_\_\_

Waist Size \_\_\_\_\_

**XS** (24-27 inches) **S** (28-30 inches) **M** (31-34 inches) **L**  
(35-36 inches) **XL** (37-40 inches) **XXL** (41 & up inches)

Bra/Cup Size \_\_\_\_\_

Stocking Size \_\_\_\_\_

T-Shirt Size \_\_\_\_\_



## Male

Waist Size \_\_\_\_\_

Pants length \_\_\_\_\_

T-Shirt Size \_\_\_\_\_

## Section 3 - Sea fan

Waist Size \_\_\_\_\_

**XS** (24-27 inches) **S** (28-30 inches) **M** (31-34 inches) **L**  
(35-36 inches) **XL** (37-40 inches) **XXL** (41 & up inches)

Bra/Cup Size \_\_\_\_\_

Stocking Size \_\_\_\_\_

T-Shirt Size \_\_\_\_\_

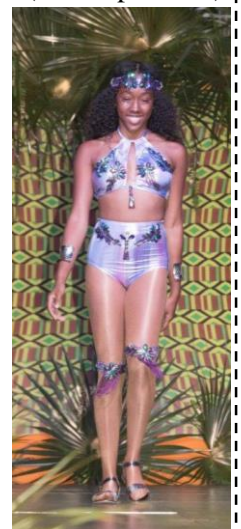

### Costume Pricing Sheet

**UVI Family - \$150.00** (includes body suit, tiara/head piece, leg/arm pieces, stockings)